

10-43-6

GL 2 & 3

#7369

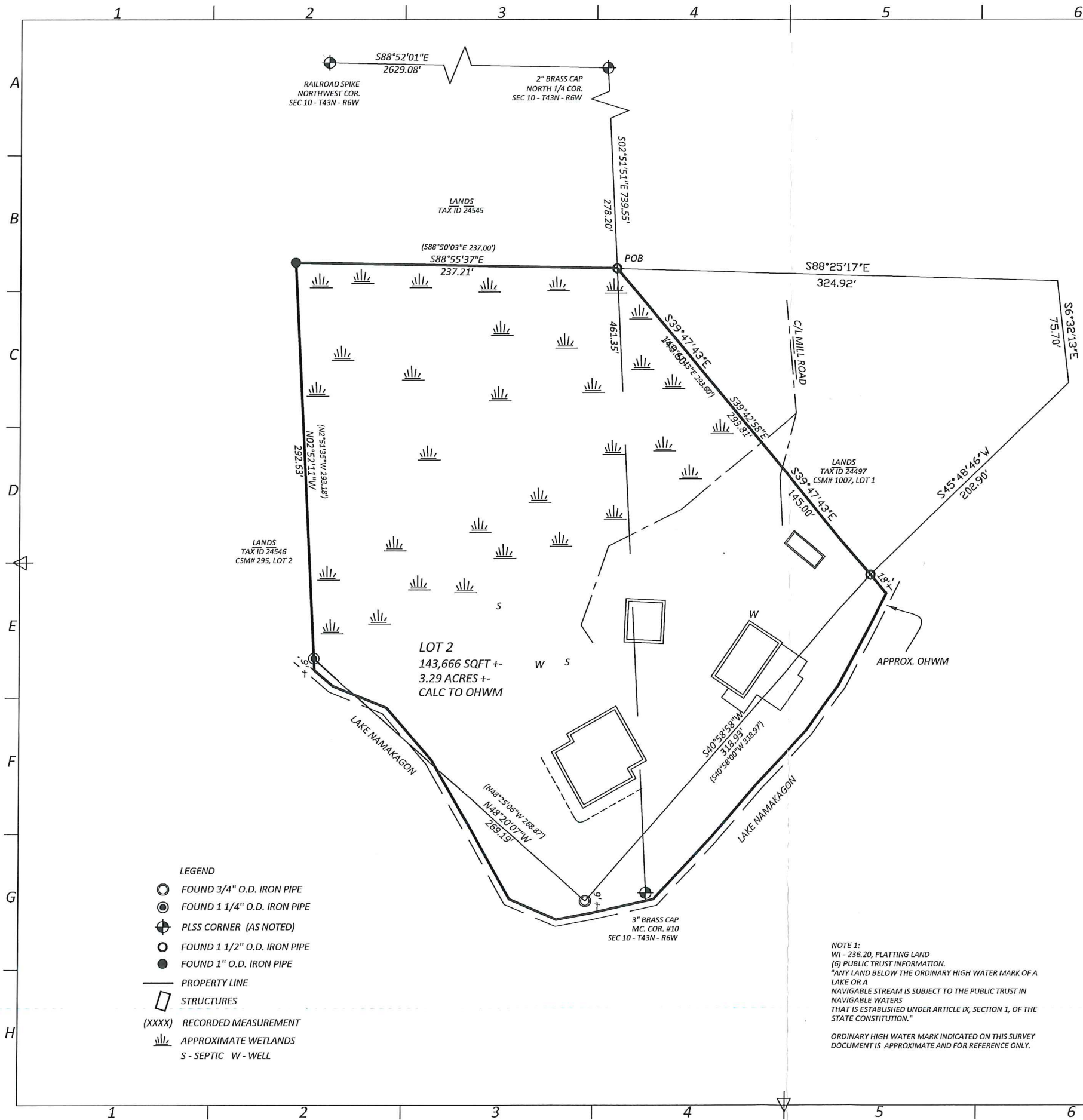

- LEGEND**
- FOUND 3/4" O.D. IRON PIPE
 - FOUND 1 1/4" O.D. IRON PIPE
 - ⊕ PLSS CORNER (AS NOTED)
 - FOUND 1 1/2" O.D. IRON PIPE
 - FOUND 1" O.D. IRON PIPE
 - PROPERTY LINE
 - ▭ STRUCTURES
 - (XXXX) RECORDED MEASUREMENT
 - ▨ APPROXIMATE WETLANDS
 - S - SEPTIC W - WELL

NOTE 1:
 WI - 236.20, PLATTING LAND
 (G) PUBLIC TRUST INFORMATION.
 "ANY LAND BELOW THE ORDINARY HIGH WATER MARK OF A LAKE OR A NAVIGABLE STREAM IS SUBJECT TO THE PUBLIC TRUST IN NAVIGABLE WATERS THAT IS ESTABLISHED UNDER ARTICLE IX, SECTION 1, OF THE STATE CONSTITUTION."
 ORDINARY HIGH WATER MARK INDICATED ON THIS SURVEY DOCUMENT IS APPROXIMATE AND FOR REFERENCE ONLY.

Revision note REFLINE Date 1/23/2024 Signature

MAP OF SURVEY
 A SURVEY OF LOT 2, CSM #1007,
 LOCATED IN GOVT. LOTS 2 & 3
 SECTION 10 - T43N - R06W,
 TOWN OF NAMAKAGON,
 BAYFIELD COUNTY, WISCONSIN.

DESCRIPTION:
 LOT 2, CSM #1007

INCLUDING ALL LANDS BETWEEN SAID MEANDER LINES EXTENDING TO THE WATERS EDGE / OHWM AND SIDE LOT LINES EXTENDING TO THE WATERS EDGE AND OHWM.

SUBJECT TO ALL EXISTING EASEMENT, RESERVATIONS, CONVENANTS, PUBLIC USE OF RIGHT OF WAY.

BEARINGS ARE REFERENCED TO THE NORTH LINE OF THE NW 1/4, SECTION 10 - T43N - R06W; BAYFIELD COUNTY GRID, "HARN" NAD 83 (2011)

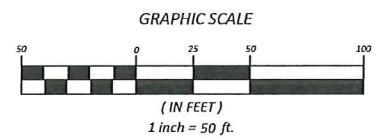

SURVEYOR'S CERTIFICATE

I, TODD C. GOOLD, A PROFESSIONAL LAND SURVEYOR IN THE STATE OF WISCONSIN, DO HEREBY CERTIFY THIS SURVEY IN COMPLIANCE WITH CHAPTER AE-7 OF THE WISCONSIN ADMINISTRATIVE CODE AND THIS MAP IS A CORRECT REPRESENTATION OF THE LAND SURVEYED AND THAT THE PROPERTY SURVEY COMPLIES WITH THIS CHAPTER AND IS CORRECT TO THE BEST OF THE PROFESSIONAL LAND SURVEYOR'S KNOWLEDGE AND BELIEF UNDER THE DIRECTION OF PATRICK GAUGHAN

TODD C. GOOLD
 TODD C. GOOLD
 PROFESSIONAL LAND SURVEYOR
 WISCONSIN REG# S-2489

POINT NORTH INC - LAND SURVEYING, MAPPING, AERIAL DRONE SERVICES 715.699.6817, TODD@POINTNORTHLAND.COM			
DRAFTED BY TCG	CHECKED BY TODD C GOOLD	FILENAME 104306.DWG	DATE 9/3/2023
CLIENT PATRICK GAUGHAN		TYPE MAP OF SURVEY	
		DATE OF FIELD WORK: 8/29/2023	SHEET 1 OF 1 SHEET